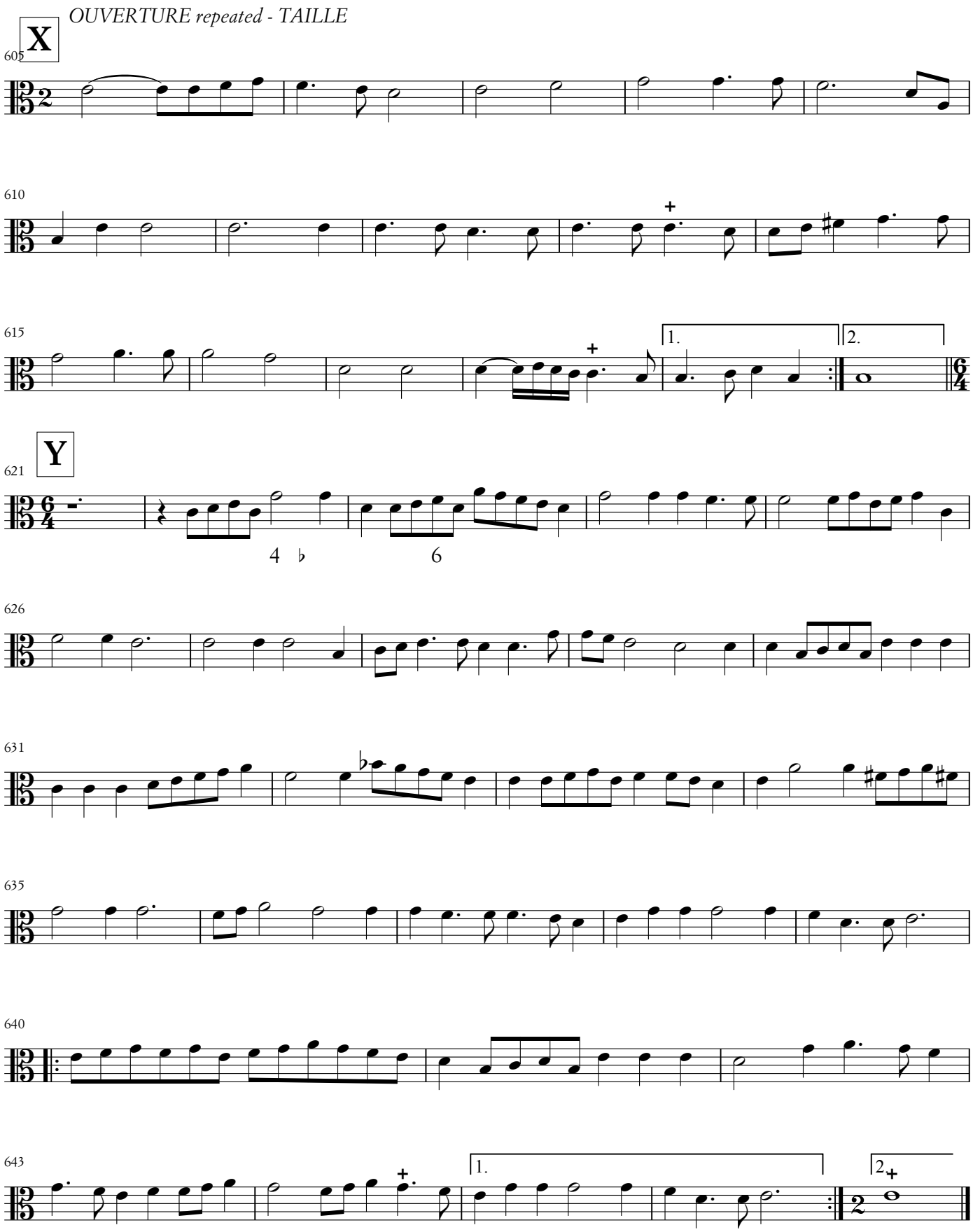
OUVERTURE repeated - TAILLE
X
605
610
615
1.
2.
Y
621
4 ♭ 6
626
631
635
640
643
1.
2.