LES FORGERONS

[Entr'Acte]

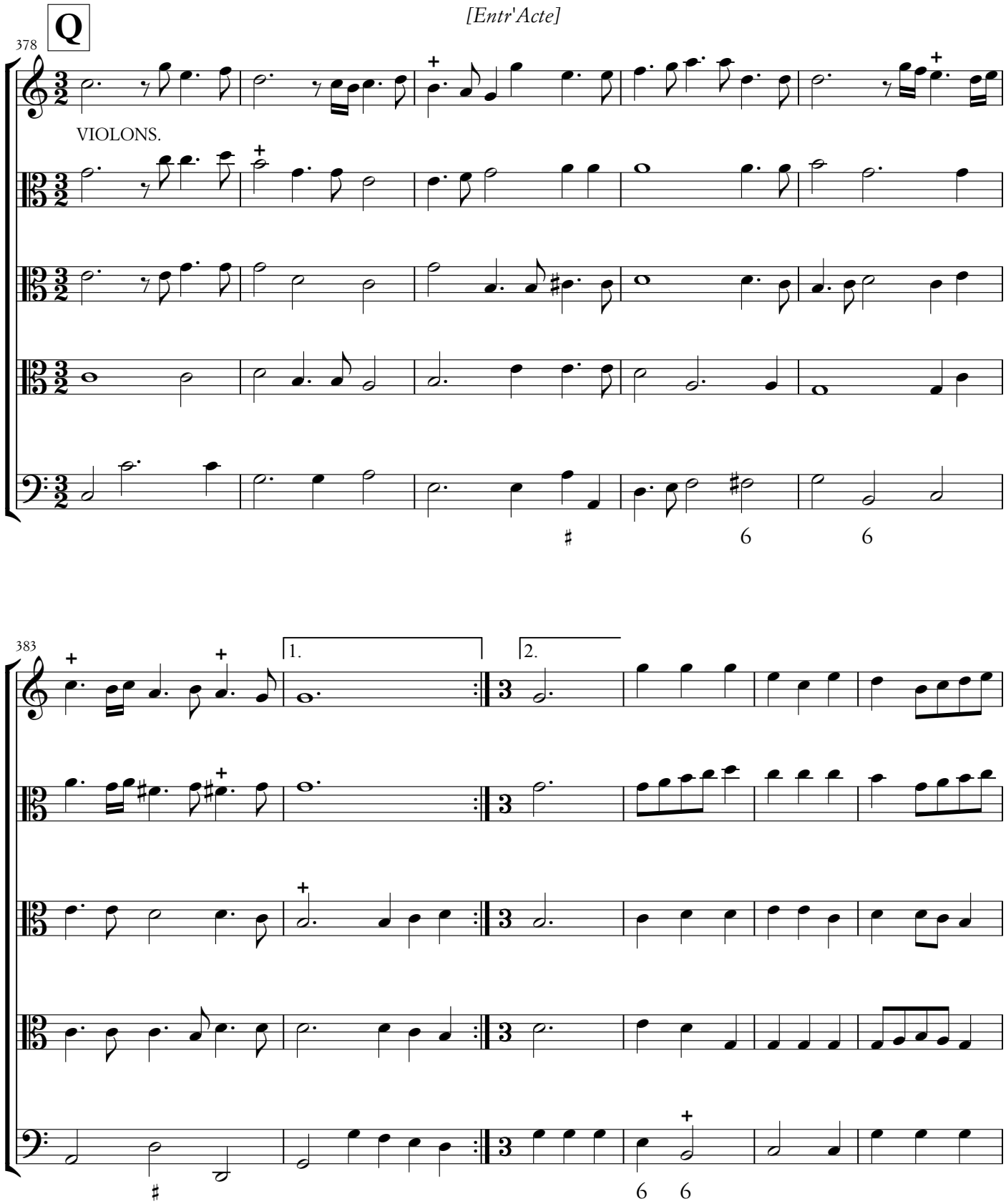

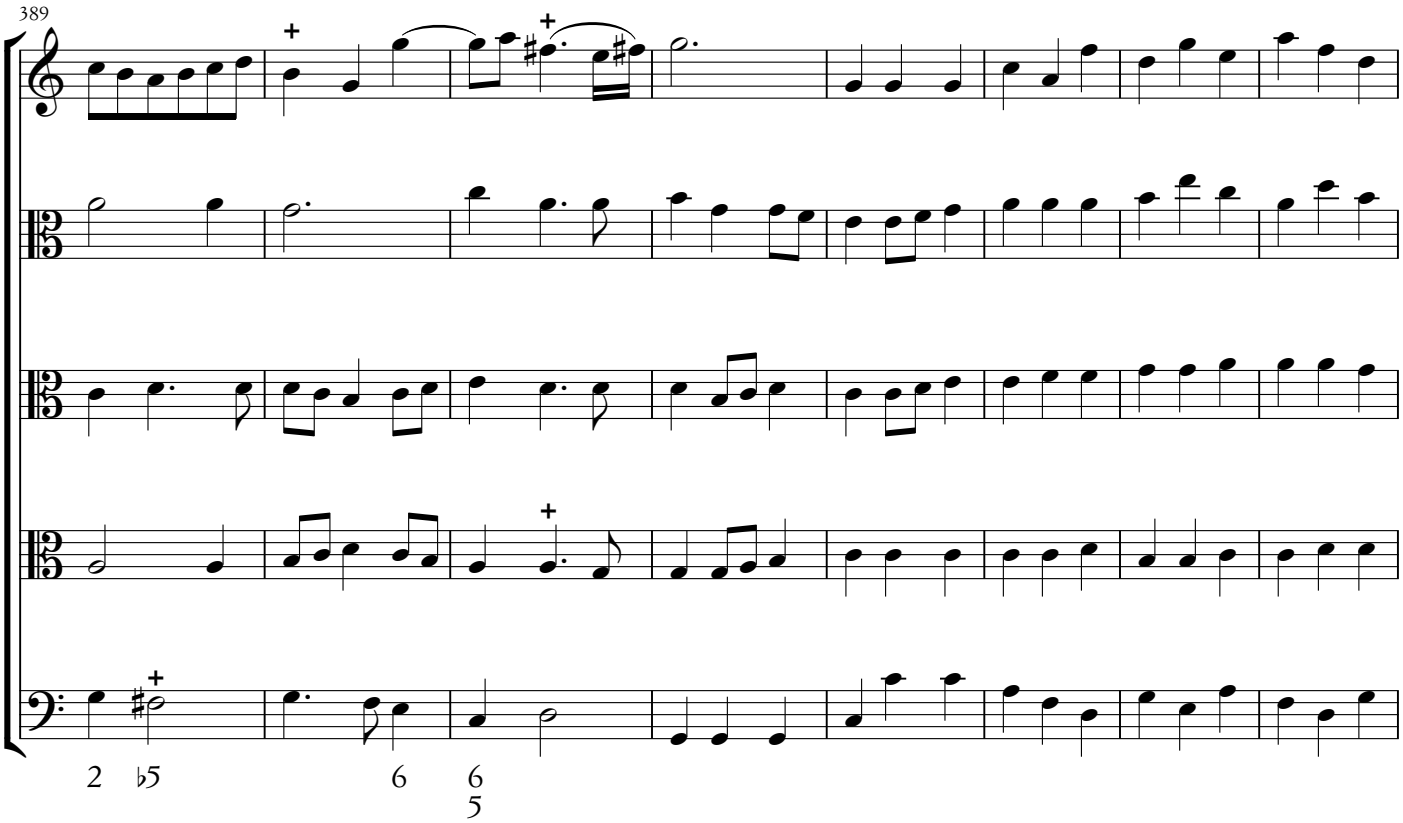
389
2 ♭5
6
6
5

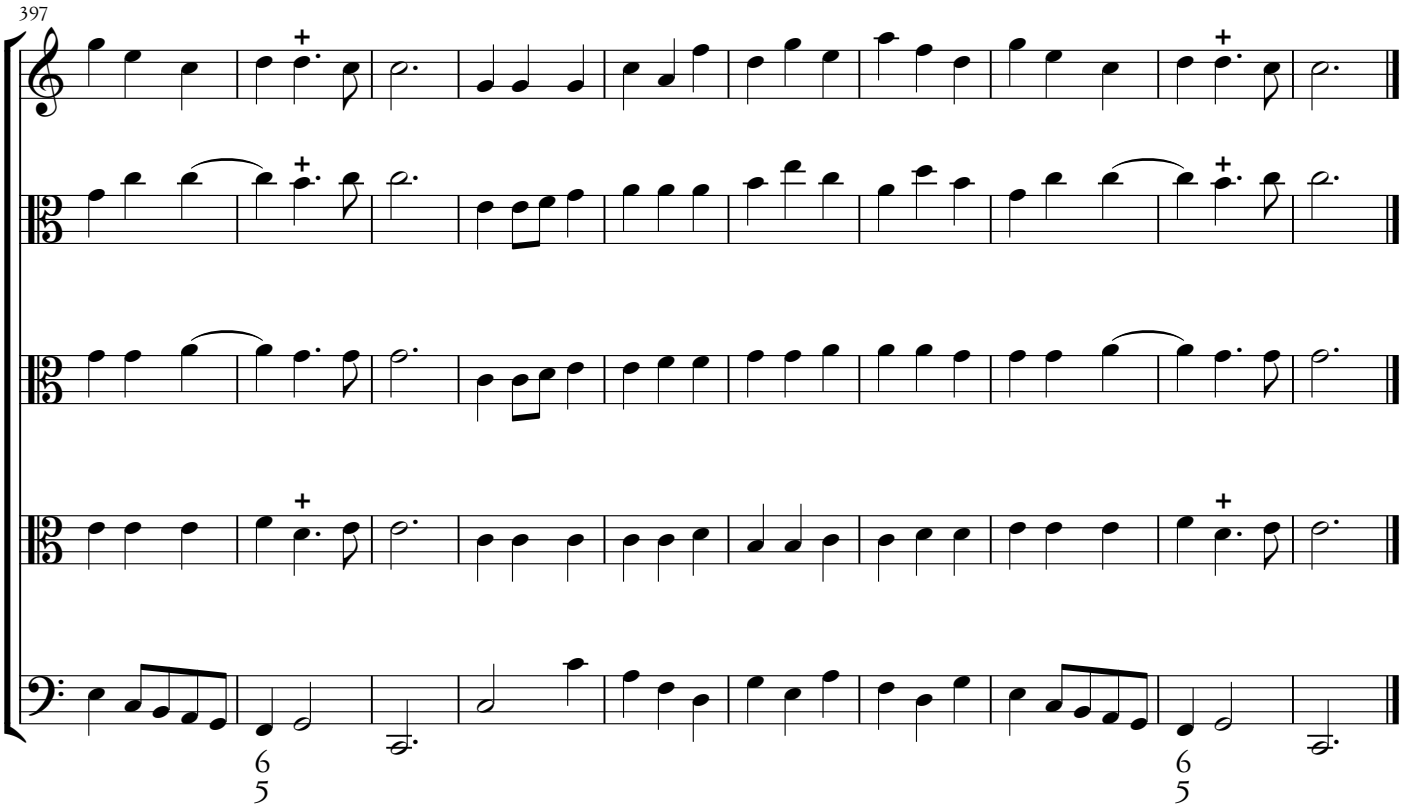
397
6
5
6
5